VISIT…

LANZAROTE Caliente.COM

More on freepianosongs.blogspot.com

WE ARE ALL MADE OF STARS

Words and Music by Moby

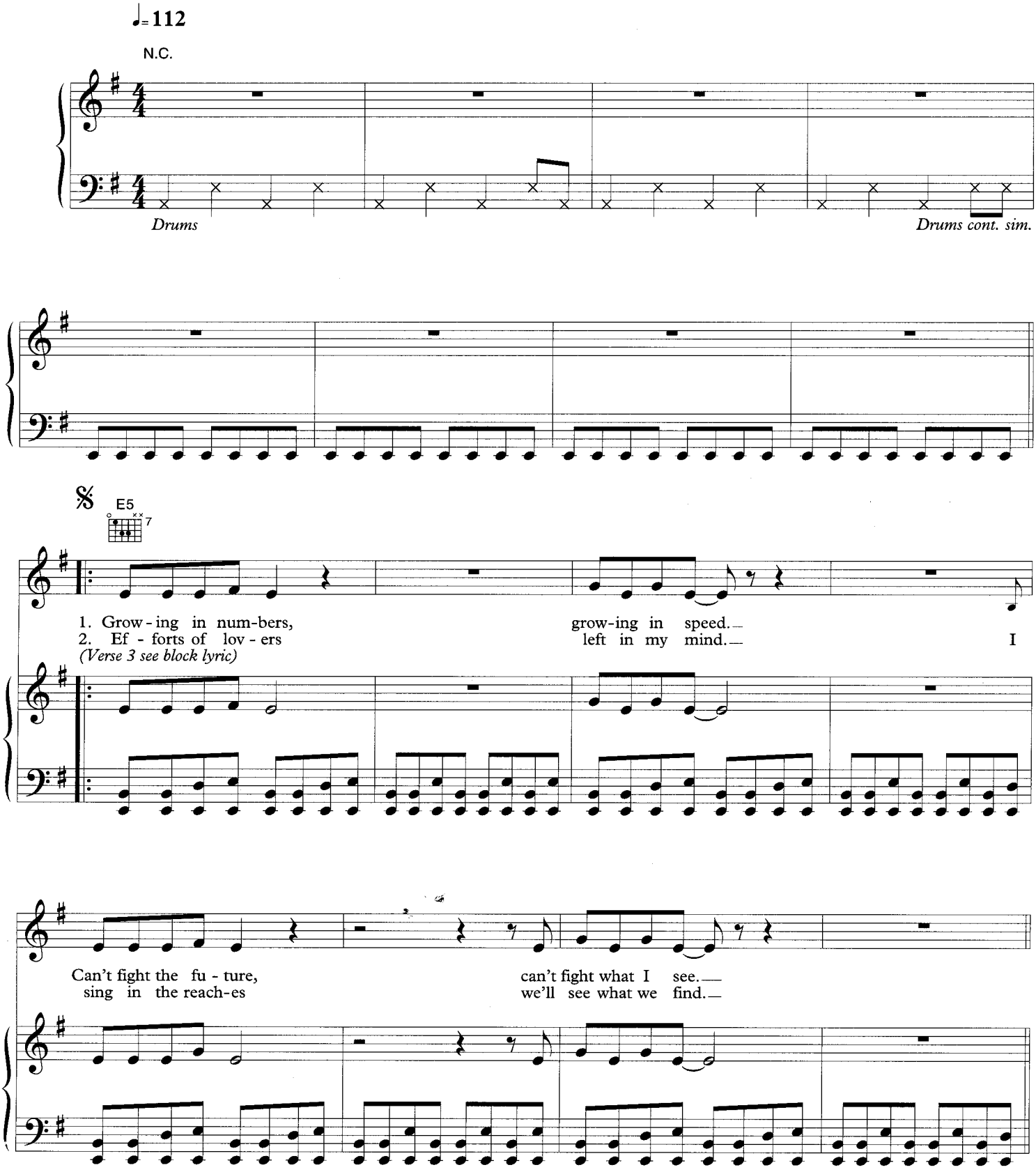

© 2002 The Little Idiot Music, USA
Warner/Chappell North America Ltd, London W6 8BS

More on freepianosongs.blogspot.com

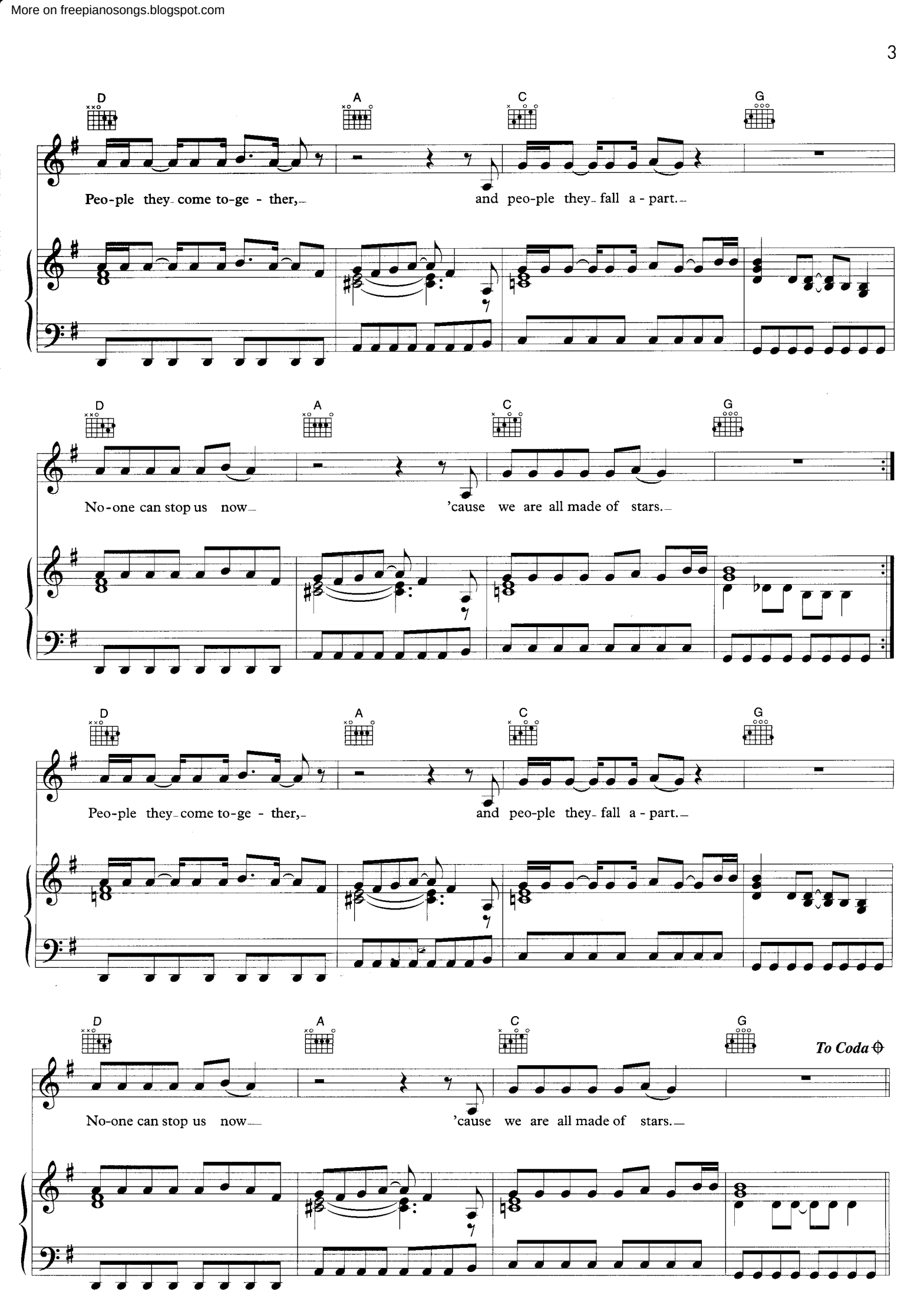

More on freepianosongs.blogspot.com

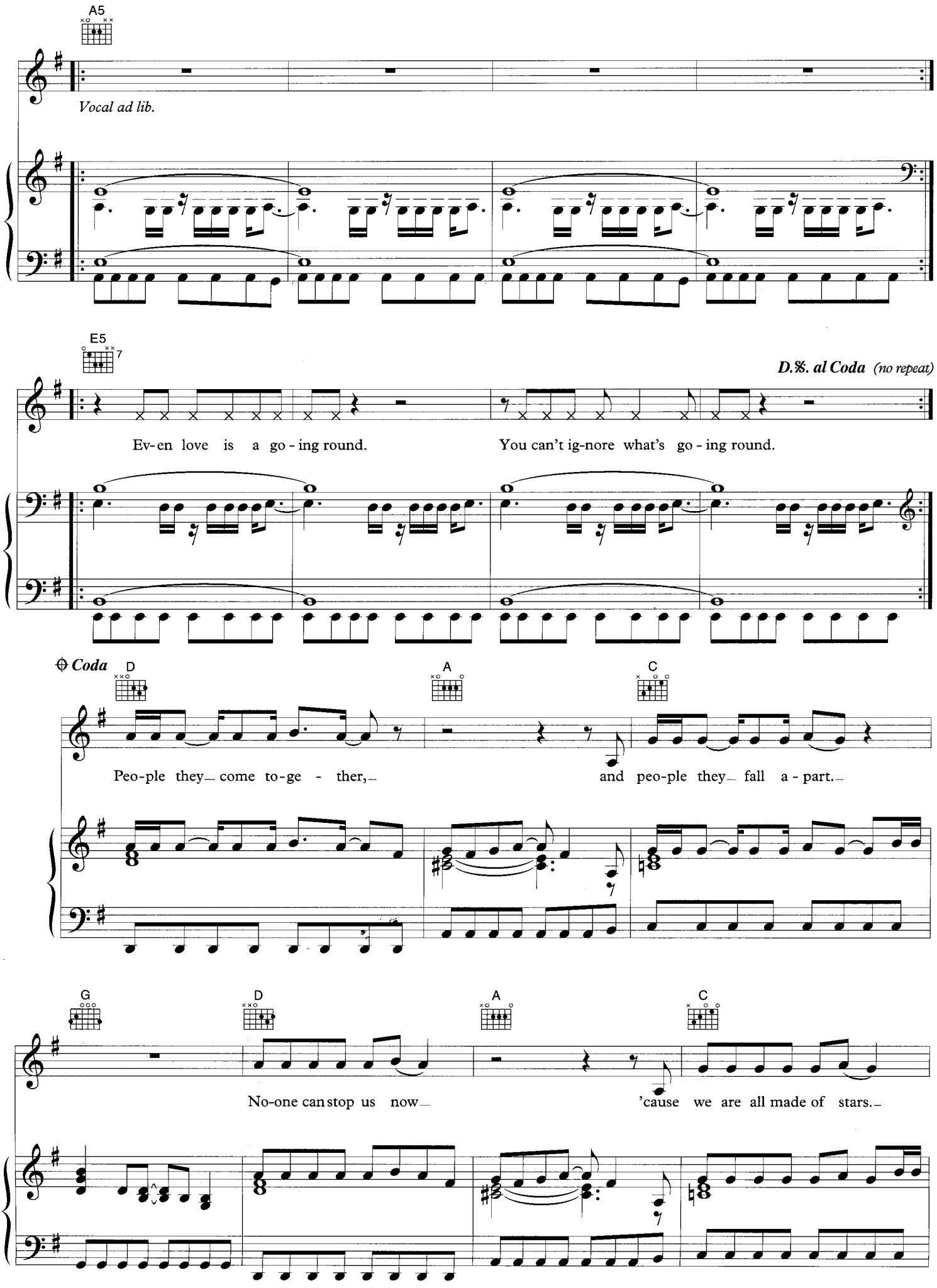

More on freepianosongs.blogspot.com

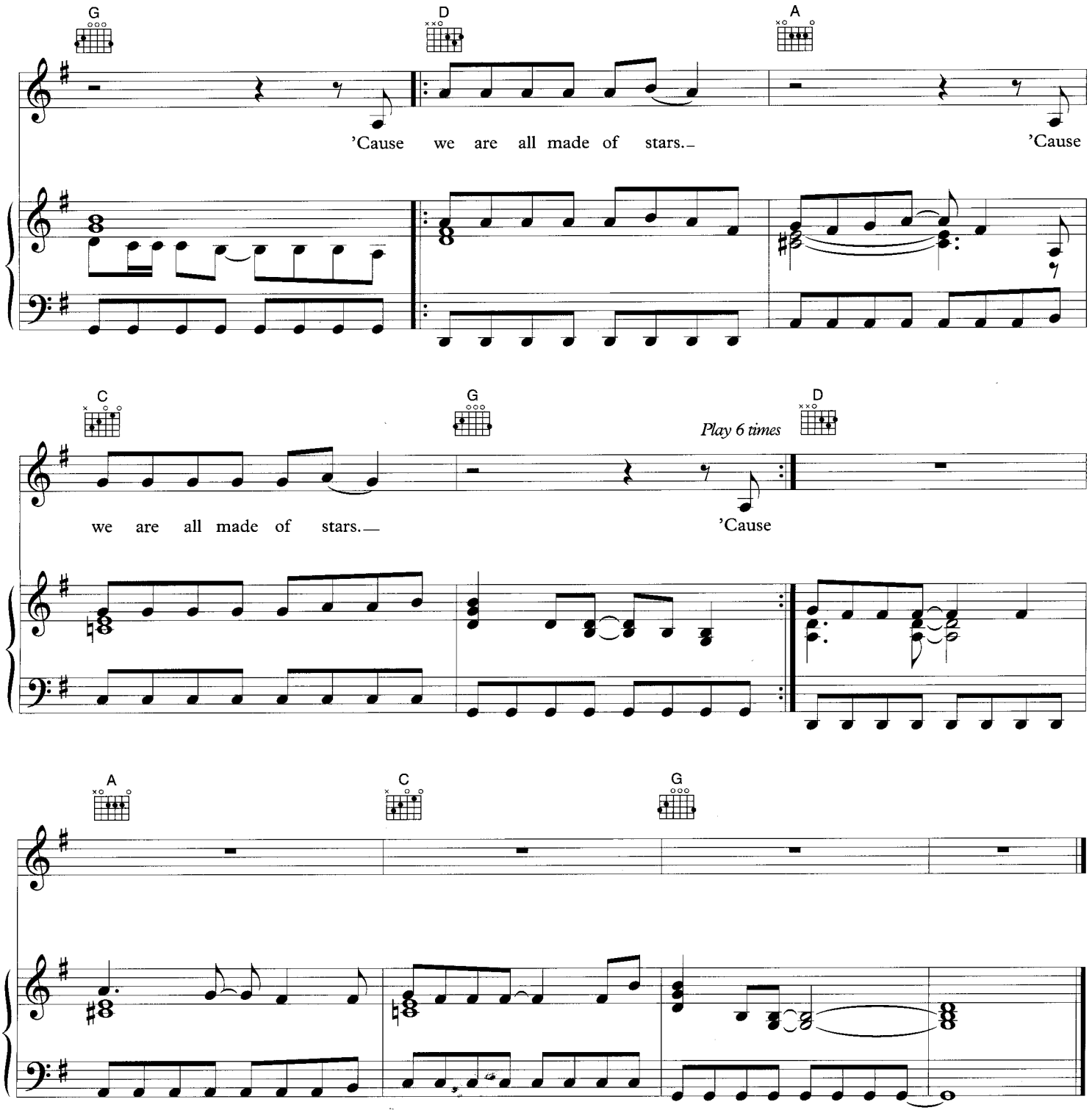

Verse 3:
Slowly rebuilding,
I feel it in me.
Growing in numbers,
And growing in peace.

People, they come together *etc.*